

PUBLIC UTILITIES COMMISSION

505 VAN NESS AVENUE
SAN FRANCISCO, CA 94102-3298



JUL 23 2007

REVENUE & TARIFFS DEPT.

July 20, 2007

File No. 602-19

Akbar Jazayeri
Vice President, Revenue & Tariffs
Southern California Edison Company
PO Box 800
Rosemead, CA 91770

Dear Mr. Jazayeri:

Enclosed is a copy of the utility's Advice Letter No. 55-W which you have withdrawn per your letter of July 18, 2007.

As a reminder, in accordance with General Order No. 96-A, withdrawn tariff sheets shall be retained in the utility's file of canceled and superseded sheets, and sheet numbers and advice letter numbers of withdrawn filings shall not be reused.

Very truly yours,

JOSE R. BABARAN
Staff Services Analyst
Water & Sewer Advisory Branch

Enclosures

May 18, 2007

ADVICE 55-W
(U 338-E)

PUBLIC UTILITIES COMMISSION OF THE STATE OF CALIFORNIA
WATER DIVISION

SUBJECT: Newly Designed Bill Format and Establishment of an Optional
Simplified Bill Format

Consistent with electric Resolution E-4053 (Resolution), Southern California Edison Company (SCE) hereby submits for filing the following changes to its tariff schedules and filed forms. The revised tariff sheets and filed forms are listed on Attachment A and are attached hereto.

PURPOSE

The purpose of this filing is to implement recently approved electric redesigned bill format changes to SCE's various Santa Catalina Island (Catalina) customers' Water Statements, as well as offer Catalina customers an optional simplified bill format which omits certain billing component detail only upon the customer's request. In addition, SCE requests to withdraw Form C-419, *Customer's Deposit Receipt* and Form MR-505 *Overdue Notice*. These changes are in compliance with the Resolution and are also consistent with Decision (D.) 05-11-009, which directs the utilities to develop more customer-friendly bill formats.

BACKGROUND

On November 15, 2006, SCE filed electric Advice 2058-E to request authority to implement a redesigned bill format for its various electric Energy Statements and collection/disconnection notices and to withdraw from service several obsolete forms. SCE also requested to offer electric customers an optional simplified bill format which omits certain billing component details only upon the customer's request.

On January 25, 2007, the California Public Utilities Commission (Commission) issued the Resolution approving SCE's electric Advice 2058-E with the following modifications:

- Cost recovery associated with SCE's revised bill format is subject to a future Commission order. The Resolution does not prejudice or determine what costs the Commission will allow SCE to recover in rates associated with revising its bill format;
- Prior to switching to the redesigned bill formats and implementation of all simplified bill formats, SCE shall file a separate advice letter containing all finalized electric new bill formats and revised forms addressed by the Resolution, and all forms to be withdrawn by SCE. The advice letter shall become effective after review and disposition by the Energy Division or by Commission order.

Consistent with the Resolution, SCE filed electric Advice 2114-E on April 5, 2007. The Commission approved Advice 2114-E effective May 5, 2007.

This Advice Letter is filed consistent with the Resolution and proposes that the same bill format changes and optional simplified bill format that were approved for SCE's electric bills also apply to SCE's water bills. SCE proposes that, all collection/disconnection notices that have been redesigned and approved in SCE's electric Advice 2114-E apply for water collection/disconnection notices as well. Consequently, SCE requests to withdraw from service Form C-419, *Customer's Deposit Receipt* and Form MR-505 *Overdue Notice* as these forms have not been revised since 1969 and 1975, respectively, and have since been superseded by the respective redesigned electric notices.

TARIFF REVISIONS

SCE herein revises its Form 14-574.W, Water Statement, establishes Form 14-574.W.S, as the optional simplified bill format, and withdraws from service Form C-419, *Customer's Deposit Receipt* and Form MR-505 *Overdue Notice*.

Consistent with the requirements of the Resolution, SCE herein provides a sample of the current water statement, a redlined version of the current water statement denoting location and format changes, a cross-reference aid to be used in concert with the redlined version which displays the new locations and format changes, and then a sample of the redesigned bill, Form 14-574.W. SCE also provides a sample of the optional simplified bill, Form 14-574.W.S.

The simplified bill format is an optional bill format for Catalina water customers where certain billing component details are omitted from display on the bill upon the customer's request. The detailed bill component information will continue to be retained in SCE's billing system and can be provided to the customer upon request. Customers who opt for the simplified billing statement may opt back into the full bill format option at any time.

SCE currently plans to implement the redesigned water bill format in November 2007.

This advice filing will not increase any rate or charge, cause the withdrawal of service, or conflict with any other schedule or rule.

EFFECTIVE DATE

SCE requests that this advice filing become effective on June 17, 2007, the 30th calendar day after the date filed.

NOTICE

Anyone wishing to protest this advice filing may do so by letter via U.S. Mail, facsimile, or electronically, any of which must be received no later than 20 days after the date of this advice filing. Protests should be mailed to:

Director, Water Division
505 Van Ness Avenue
San Francisco, California 94102
Facsimile: (415) 703-2200
E-mail: water_division@cpuc.ca.gov

In addition, protests and all other correspondence regarding this advice letter should also be sent by letter and transmitted via facsimile or electronically to the attention of:

Akbar Jazayeri
Vice President, Revenue and Tariffs
Southern California Edison Company
2244 Walnut Grove Avenue
Rosemead, California 91770
Facsimile: (626) 302-4829
E-mail: AdviceTariffManager@sce.com

Bruce Foster
Senior Vice President of Regulatory Operations
c/o Karyn Gansecki
Southern California Edison Company
601 Van Ness Avenue, Suite 2040
San Francisco, California 94102
Facsimile: (415) 673-1116
E-mail: Karyn.Gansecki@sce.com

There are no restrictions on who may file a protest, but the protest shall set forth specifically the grounds upon which it is based and shall be submitted expeditiously.

In accordance with Section III, Paragraph G, of General Order No. 96-A, SCE is serving copies of this advice filing to the interested parties shown on the attached GO 96-A, A.05-06-006 et al., and A.06-06-026 service lists. Address change requests to the GO 96-A

service list should be directed by electronic mail to AdviceTariffManager@sce.com or at (626) 302-4039. For changes to all other service lists, please contact the Commission's Process Office at (415) 703-2021 or by electronic mail at Process_Office@cpuc.ca.gov.

Further, in accordance with Public Utilities Code Section 491, notice to the public is hereby given by filing and keeping the advice filing at SCE's corporate headquarters. To view other SCE advice letters filed with the Commission, log on to SCE's web site at <http://www.sce.com/AboutSCE/Regulatory/adviceletters>.

For questions, please contact Darrah Morgan at (626) 302-2086 or by electronic mail at Darrah.Morgan@sce.com.

Southern California Edison Company

Akbar Jazayeri

AJ:dm:mm
Enclosures

**CALIFORNIA PUBLIC UTILITIES
COMMISSION
Advice Letter Filing Summary Sheet**

(Date Filed / Received Stamp by CPUC)

Company Name: Southern California Edison Company

CPUC Utility Number: U 338-W

Address: 2244 Walnut Grove Avenue

City, State, ZIP: Rosemead, CA 91770

Filing AL #: 55-W

Requested Effective Date: 6/17/07

Resolution Required

	Name:	Email Address:	Phone No.:	Fax No.:
Filer	James Yee	James.Yee@sce.com	626-302-2509	626-302-4829
Certif.	James Yee	James.Yee@sce.com	626-302-2509	No. Tariff Sheets: 6

(Name, email address & Phone and FAX numbers are Required for "Filer")

Annual Revenue Change: \$ _____ %

Tariff Schedules: Form 14-574-W, Forms 14-574.W, Form 14-574.W.S, WITHDRAWN From C-419, WITHDRAWN Form MR-505 and Table of Contents

Subject of Filing: Newly Designed Bill Format and Establishment of an Optional Simplified Bill Format
(Service(s) included)

Authorization for Filing:
(Resolution #, Decision #, etc.)

Related Advice Letter(s):
(Similar service, replacement filing)

Notes/Comments:
(Other information & reference to advice letter, etc.)

**Send Protest and/or Correspondence within
20 days to:**

Director, Water Division
505 Van Ness Ave., San Francisco, CA 94102

and if you have email capability, also email protest to:

water_division@cpuc.ca.gov

Protest also must be served on utility:

(see utility advice letter for more information)

(FOR CPUC USE ONLY)

WTS Program/Activity/Type
_____/_____/_____
 Resolution Required
 WD Suspension on: ___ / ___ / ___
 Comm. Suspension on: ___ / ___ / ___
Resolution No.: W - _____
Rev. 04/01/05

Supv. / Analyst: _____ / _____
Due Date to Supv.: _____
Analyst Completion Date: _____
Supervisor Approval Date: _____
AL / Tariff Effective Date: _____
Notes: _____

Cal. P.U.C. Sheet No.	Title of Sheet	Cancelling Cal. P.U.C. Sheet No.
	Form 14-574-W <ul style="list-style-type: none"> • Schedule W-1 Current • Schedule W-1 Current Redlined • Schedule W-1 Numbered Redesign • Schedule W-1 Redesign 	
Revised 388-W*	Forms 14-574.W Form 14-574.W.S (Simplified Bill Sample) <ul style="list-style-type: none"> • Schedule W-1 Current 	Revised 358-W
Original 389-W	Form 14-574.W.S	
Revised 74-W Original 97-W	WITHDRAWN Form C-419 WITHDRAWN Form MR-505	Revised 49-W
Revised 390-W Revised 391-W	Table of Contents Table of Contents	Revised 376-W Revised 377-W

Form 14-574.W

Samples Provided:

- Schedule W-1 Current
- Schedule W-1 Current Redlined
- Schedule W-1 Numbered Redesign
- Schedule W-1 Redesign



[Catalina – W-1 – Current]

Southern California Edison Company
 P.O. Box 600, Rosemead, CA 91771-0001

Visit us at:
 www.sce.com

Customer and Service Address
 [W-1]
 [SERVICE ADDRESS]
 [CITY] CA 00000

Date Bill Prepared
 Mmm dd, yyyy
 Next Meter Read on or about
 Mmm dd, yyyy

Your Customer Account Number
0-00-000-0000
 24 - hr. Customer Service
1 (800) 367-8851

Service Account
0-000-0000-00

Rate Schedule
 W-1

Billing summary

Amount of Previous Statement Mm/dd/yy	\$	xx . xx
Payment Received Mm/dd/yy – Thank you	\$	(xx . xx)
Balance Before Current Charges		
	\$	xx . xx
Current Charges		
	\$	xx . xx
Current Charges Due Mm/dd/yy		
	\$	xx . xx
Your Total Balance Due		\$ xx . xx

Your current gas usage

Meter Number	From	To	Usage
ACTUAL READ xxx-xxxxx	Mm/dd/yy xxxx	Mm/dd/yy xxxx	xx Gal
Usage Comparison			
		This Year	Last Year
Gallons (Gal) used		xx.xx	xx.xx
Number of days		xx	xx
Average usage per day		x.xx	x.xx
			2 Years Ago

Did you know . . .

[Additional customer information messages will appear here.]

- Please detach stub below and return with your payment -

Payment Stub

For payment location, call:
 1-(800) 747-8908
 Make check payable to Southern California Edison

Please pay total amount now due \$xx . xx

Thank you for paying promptly	Past due if not paid by Mm/dd/yy	Enter the amount you paid \$
-------------------------------	----------------------------------------------------------------------------------------------	------------------------------------------------------------------------------------------

Your Customer Account #: 0-00-000-0000
 P.O. Box 600
 Rosemead, Ca
 91771-0001

[W-1]
 [MAILING ADDRESS]
 [CITY] [STATE] [00000-0000]

00 000 0000 00000000 00000000000000000000000000000000000000000000



[Catalina – W-1 – Current]

Southern California Edison Company
P.O. Box 600, Rosemead, CA 91771-0001

Visit us at:
www.sce.com

Customer and Service Address
[W-1]
[SERVICE ADDRESS]
[CITY] CA 00000

Date Bill Prepared
mmm dd, yyyy
Next Meter Read on or about
Mmm dd, yyyy

Your Customer Account Number
0-00-000-0000
24 - hr. Customer Service
1 (800) 367-8851

Service Account
0-000-0000-00

Rate Schedule
W-1

Detail of current charges: \$xx.xx

Mm/dd/yy to Mmm/dd/yy (xx days) - Winter/Summer Season

Service Charge		\$	x . xx
Usage Charge:			
Winter/Summer – Usage	[calc displayed]		xx . xx
Winter/Summer – Excess Usage	[calc displayed]		xx . xx
Current Billing Detail Subtotal		\$	xx . xx
Tax Act Credit – 1986	[calc displayed]		(x . xx)
State Water Surcharge	[calc displayed]		x . xx

Current Charges Due Mm/dd/yy **\$ xx . xx**

Your daily average cost this period is : \$ x.xx

[Catalina – W-1 – Redline]



Southern California Edison Company
P.O. Box 600, Rosemead, CA 91771-0001

Visit us at:
www.sce.com

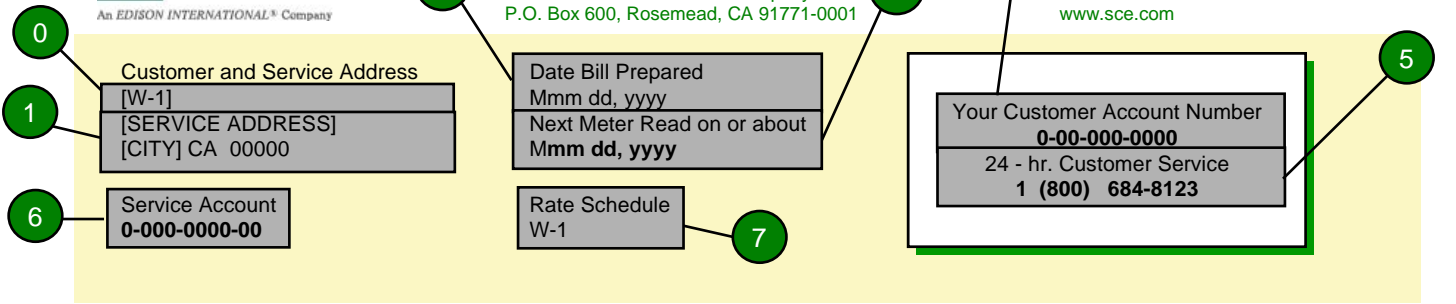

~~Detail of current charges: \$xx.xx~~

Mm/dd/yy to Mmm/dd/yy (xx days) - Winter/Summer Season		
Service Charge		\$ x.xx
Usage Charge:		
Winter/Summer - Usage	[calc displayed]	x.xx
Winter/Summer - Excess Usage	[calc displayed]	xx.xx
Current Billing Detail Subtotal		\$ xx.xx
Tax Act Credit – 1986	[calc displayed]	(x.xx)
State Water Surcharge	[calc displayed]	x.xx

Current Charges Due Mm/dd/yy **\$ xx.xx**

~~Your daily average cost this period is: \$ x.xx~~



Contact information

Customer service numbers

General Services (U.S. & Canada)	1-800-655-4555
Account Balances & Extensions	1-800-950-2356
Emergency Services and Outages	1-800-611-1911
California Alternate Rates for Energy (CARE)	1-800-447-6620
Electric Industry Restructuring	1-800-799-4723
Energy Theft Hotline	1-800-227-3901
Hearing and Speech Impaired (TTY)	1-800-352-8580

Multicultural services (Available Monday – Friday 8AM – 5PM)

Cambodian	1-800-843-1309
Chinese	1-800-843-8343
Korean	1-800-628-3061
Vietnamese	1-800-327-3031
Spanish	1-800-441-2233

(7 dias a la semana 8 a.m. – 8 p.m.)

Correspondence: Southern California Edison (SCE)
P.O. Box 6400 Rancho Cucamonga, CA 91729-6400

Important information

Rotating Outages

A rotating outage is a controlled electric outage that lasts approximately one hour for a group of circuits, which is used during electric system emergency conditions to avoid widespread or uncontrolled blackouts. Each SCE customer is assigned a rotating outage group, shown on the upper part of the SCE bill. If your rotating outage group begins with the letters A, M, R, S, or X, you are subject to rotating outages. If it begins with N or Exempt, you are not. Your rotating outage group may change at any time. For more information, and to see which rotating outage groups are likely to be called in the event of a system emergency, visit www.sce.com or call (800) 655-4555.

Options for Paying Your Bill

You can pay your bill by:

- Mail
- In person at an authorized payment location
- By telephone
- Online at www.sce.com

You may call us for electronic payment options, to make payment arrangements, or for information on agencies to assist you in bill payment.

Past-Due Bills

Your bill was prepared on Mmm DD, 'YY. Your bill is due when you receive it and becomes past due 19 days after the date the bill was prepared. You will have 15 days at your new address to pay a bill from a prior address before your service will be terminated. SCE does not terminate residential service for non-payment of bills for other classes of service. Termination of electric service requires a reconnection charge. A field assignment charge may appear on your next bill if SCE visits your premises because of non-payment. If you are a residential customer, and claim an inability to pay and payment arrangements have not been extended to you by SCE pursuant to SCE's filed tariffs, you may contact the California Public Utilities Commission (CPUC).

Disputed Bills

If you think your bill is incorrect, call us and speak with a customer service representative, or if necessary, with a manager. If you feel unsatisfied with the result of such discussion(s), contact the CPUC by mail at: 505 Van Ness, San Francisco, CA 94102; or at: www.cpuc.ca.gov, (800) 649-7570, TTY: (800) 867-4323. Include a copy of your bill, why you believe SCE did not follow its rules and rates, and a check or money order made out to the CPUC for the disputed amount. You must pay the disputed amount, or send it to the CPUC, before the past-due date to avoid disconnection. The CPUC accepts payment only for matters relating directly to bill accuracy. While the CPUC is investigating your complaint, you must pay any new SCE bills that become due.

Rules and Rates

SCE's rules and rates are available in full at www.sce.com or upon request.

Late Payment Charge (LPC)

A late payment charge of .9% will be applied to the total unpaid balance on your account if full payment is not received by the due date on this bill (except for CARE rate and state agency accounts).

Electronic Fund Transfers (EFT)

When you provide a check as payment, you authorize us either to use information from your check to make a one-time electronic fund transfer from your account or to process the payment as a check transaction. When we use information from your check to make an electronic fund transfer, funds may be withdrawn from your account as soon as the same day we receive your payment. You will not receive your check back from your financial institution, but the transaction will appear on your financial institution statement. If you do not wish to authorize an electronic fund transfer, please call the 800 number on the front of your bill.

Definitions

- DWR Bond Charge: Bonds issued by the Department of Water Resources (DWR) to cover the cost of buying power for customers during the energy crisis are being repaid through this charge.
- DWR Generation: Charges for that portion of your energy usage provided by the DWR; these are collected by SCE as an agent for DWR.
- Historic Procurement Charge (HPC): The HPC has been authorized by the CPUC to allow SCE to recover all uncollected costs.
- SCE Generation: These charges recover energy procurement and generation costs for that portion of your energy provided by SCE. Effective September 20, 2001, your ability to enter into new contracts to purchase electricity from a supplier other than SCE was suspended by the CPUC. Customers who were taking Direct Access service and had a signed contract prior to September 20, 2001 may switch suppliers consistent with CPUC-established rules.
- Trust Transfer Amount (TTA): This reflects the Fixed Transition Amount (FTA), chargeable to residential and small commercial customers pursuant to state law and a financing order issued by the CPUC. The TTA is the property of SCE Funding Limited Liability Corporation (LLC) and is collected by SCE solely as the servicing agent for SCE Funding LLC.

To change your contact information or enroll in SCE's payment option, complete the form below and return it in the enclosed envelope.

Change of Mailing Address: 0-00-000-000

STREET#	STREET NAME	APARTMENT #
CITY	STATE	ZIP CODE
TELEPHONE #	E-MAIL ADDRESS	

Direct Payment (Automatic Debit) Enrollment: 0-00-000-0000

I hereby authorize SCE and my financial institution to automatically deduct my monthly payment from the checking account as shown on my enclosed check, ten calendar days after my bill is mailed.

Signature _____ Date _____

To change your checking account information or to be removed from the Direct Payment program please call SCE @ 1-800-655-4555

EXAMPLE
Information will vary based on customer segment!

Details of your new charges

Your rate: W-1 ← 7

Billing period: Mmm dd 'yy to Mmm dd 'yy (xx days) ← 23

Water charges – Winter/Summer

Service charge		\$xx.xx	} ← 24
Usage	[calc displayed]	\$xx.xx	
Excess usage	[calc displayed]	\$xx.xx	
Subtotal of your new charges		\$xx.xx	
1986 Tax Act Credit	[calc displayed]	\$xx.xx	
State water surcharge	[calc displayed]	\$xx.xx	

Your new charges ← 25

Things you should know

[Additional customer information messages will appear here.]

13



[This page is for spill over and could be blank]



It's Easy to Earn the 20/20 Discount

Even simple activities can produce big cash and energy savings this summer. Here are some things you can do:

- Set your thermostat at 78 degrees. You can save up to xx% on cooling costs.
- Replace an air conditioner with a new, more efficient model.
- Switch from incandescent to compact fluorescent light bulbs, which can save you as much as \$xx.xx per light bulb in just one year. Fluorescents are cooler, too, which means your air-conditioning system won't have to work as hard.

Find more money and energy-saving tips at www.sce.com. Click on "Rebates & Savings." Or call 1-800-000-0000.

Please fill out the following information, detached and return it in the enclosed postage-paid return envelope along with your payment stub.

I pledge to reduce my energy use by 20% this summer and receive my "emPOWERed to conserve" pledge band. With my pledge, the pledge band will be sent to the address listed below.

You can also pledge online at www.sce.com/pledgetosave and receive your "emPOWERed to conserve"

Name _____
(First) 0-00-000-0000 (Last)

Service Account Num. _____

Address 1234 Main St. _____

City Anytown _____ State CA Zip 12345 _____

Email Address (optional) _____

Looking for Your Energy Overhead? Find Out in 15 Minutes

Take about 15 minutes to complete SCE's free online Business Energy Survey and learn where you can save the most on your energy overhead costs. You'll receive customized energy efficiency recommendations that you can take to your office or shop floor and then to the bank!

It's easy:

- Answer questions about your business.
- Receive a list of ways you can save energy and money.
- Get estimated cost savings for each energy-saving suggestion.
- Act on the suggestions and start saving!

Learn more at www.sce.com. Click on "Rebates & Savings." Or call 1-800-000-0000.

Voluntary Renewables

California's air quality can use your help by making a voluntary contribution to renewable energy resources like wind, solar, geothermal, biomass and small hydropower. SCE supports renewable energy and the landmark state legislation that promotes the use of these natural resources to generate electricity. Here's how you can contribute to clean air:

- Make a contribution in any amount you choose by writing a separate check to the Renewable Resource Trust Fund, which is administered by the California Energy Commission (CEC). Enclose your contribution with your bill payment check in the return envelope.
- Please do not send cash. Your contribution is not tax-deductible, but will go a long way toward supporting alternative energy resources.

If you have any questions about the Trust Fund or renewable energy, please call the CEC at (800) 000-0000.

SCE Solicits Offers for New Power Supply

Your energy conservation efforts help assure adequate power supply for Southern California, but the region will need additional supply sources as early as next year.

That's why SCE is conducting a competitive Request for Offers to attract new electricity generating plants that would serve all Southern California electricity users. SCE is soliciting bids for contracts of up to 10 years to buy electricity from new sources that could start providing power between Month DD, YYYY and Month D, YYYY.

The offer is intended to assure adequate power supply while state policymakers continue to develop strategies that encourage new power construction.

See more details at www.sce.com/NewGenRFO.

Generator Safety

If you have a temporary portable generator, never attempt to connect it to home or building wiring. Carefully connect appliances directly into the portable generator. Use a portable generator in a well-ventilated area and install according to local electrical codes and instructions.

You may have a more permanently installed generator that is attached to building wiring in accordance with local electrical codes and Southern California Edison (SCE) standards. Before operating such a generator, switch off the main circuit breaker or open the transfer switch to disconnect your wiring from the utility system. This helps avoid feeding electricity back through utility power lines, which endangers SCE crews.

Note: State law requires that you notify SCE if you have a generator that can be connected to your wiring. Call 1-800-000-0000 to request an Electric Generator Notification Card.

SAMPLE
Information will vary based on customer segment



[Catalina – W-1 – Redesign]

P.O. Box 600,
Rosemead, CA
91771-0001
www.sce.com

For billing and service inquiries
Call 1-800-684-8123, 24 hrs a day, 7 days a week
Date bill prepared: Mmm dd 'yy

Customer account 0-00-000-0000
Service account 0-000-0000-00
Service Address
City. CA 00000

Your account summary

Amount of your last bill	\$xxx . xx
Payment we received on Mmm dd 'yy – thank you	-\$xxx . xx
Balance forward	\$xxx . xx
Your new charges	\$xxx . xx
Total amount you owe by Mmm dd 'yy	\$xxx.xx

Compare the water you are using

Your current read for meter xxx-xxxxxx – Mmm dd 'yy	xxxx
Your previous read – Mmm dd 'yy	-xxxx
Total water you used this month in Gallons	xxxx

*Your next meter read will be on or about
Mmm dd 'yy.*

Your daily average water usage (Gallons)

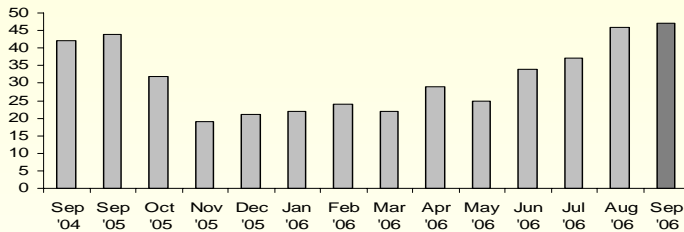

[Usage message will appear here]

Please return the payment stub below with your payment and make your check payable to Southern California Edison.
If you want to pay in person, call 1-800-747-8908 for locations, or you can pay online at www.sce.com.



Customer account # 0-00-000-0000
Please write this number on your check. Make
your check payable to Southern California Edison.

Amount due by Mmm dd 'yy

\$xxx.xx

Amount enclosed

1 00000 000000 000000 0000000000000000000000000000
[Valued Customer]
[MAILING ADDRESS]
[CITY], [STATE] [00000-0000]

Contact information

Customer service numbers

General Services (U.S. & Canada)	1-800-655-4555
Account Balances & Extensions	1-800-950-2356
Emergency Services and Outages	1-800-611-1911
California Alternate Rates for Energy (CARE)	1-800-447-6620
Electric Industry Restructuring	1-800-799-4723
Energy Theft Hotline	1-800-227-3901
Hearing and Speech Impaired (TTY)	1-800-352-8580

Multicultural services (Available Monday – Friday 8AM – 5PM)

Cambodian	1-800-843-1309
Chinese	1-800-843-8343
Korean	1-800-628-3061
Vietnamese	1-800-327-3031
Spanish	1-800-441-2233

(7 dias a la semana 8 a.m. – 8 p.m.)

Correspondence: Southern California Edison (SCE)
P.O. Box 6400 Rancho Cucamonga, CA 91729-6400

Important information

Rotating Outages

A rotating outage is a controlled electric outage that lasts approximately one hour for a group of circuits, which is used during electric system emergency conditions to avoid widespread or uncontrolled blackouts. Each SCE customer is assigned a rotating outage group, shown on the upper part of the SCE bill. If your rotating outage group begins with the letters A, M, R, S, or X, you are subject to rotating outages. If it begins with N or Exempt, you are not. Your rotating outage group may change at any time. For more information, and to see which rotating outage groups are likely to be called in the event of a system emergency, visit www.sce.com or call (800) 655-4555.

Options for Paying Your Bill

You can pay your bill by:

- Mail
- In person at an authorized payment location
- By telephone
- Online at www.sce.com

You may call us for electronic payment options, to make payment arrangements, or for information on agencies to assist you in bill payment.

Past-Due Bills

Your bill was prepared on Mmm DD, 'YY. Your bill is due when you receive it and becomes past due 19 days after the date the bill was prepared. You will have 15 days at your new address to pay a bill from a prior address before your service will be terminated. SCE does not terminate residential service for non-payment of bills for other classes of service. Termination of electric service requires a reconnection charge. A field assignment charge may appear on your next bill if SCE visits your premises because of non-payment. If you are a residential customer, and claim an inability to pay and payment arrangements have not been extended to you by SCE pursuant to SCE's filed tariffs, you may contact the California Public Utilities Commission (CPUC).

Disputed Bills

If you think your bill is incorrect, call us and speak with a customer service representative, or if necessary, with a manager. If you feel unsatisfied with the result of such discussion(s), contact the CPUC by mail at: 505 Van Ness, San Francisco, CA 94102; or at: www.cpuc.ca.gov, (800) 649-7570, TTY: (800) 867-4323. Include a copy of your bill, why you believe SCE did not follow its rules and rates, and a check or money order made out to the CPUC for the disputed amount. You must pay the disputed amount, or send it to the CPUC, before the past-due date to avoid disconnection. The CPUC accepts payment only for matters relating directly to bill accuracy. While the CPUC is investigating your complaint, you must pay any new SCE bills that become due.

Rules and Rates

SCE's rules and rates are available in full at www.sce.com or upon request.

Late Payment Charge (LPC)

A late payment charge of .9% will be applied to the total unpaid balance on your account if full payment is not received by the due date on this bill (except for CARE rate and state agency accounts).

Electronic Fund Transfers (EFT)

When you provide a check as payment, you authorize us either to use information from your check to make a one-time electronic fund transfer from your account or to process the payment as a check transaction. When we use information from your check to make an electronic fund transfer, funds may be withdrawn from your account as soon as the same day we receive your payment. You will not receive your check back from your financial institution, but the transaction will appear on your financial institution statement. If you do not wish to authorize an electronic fund transfer, please call the 800 number on the front of your bill.

Definitions

- DWR Bond Charge: Bonds issued by the Department of Water Resources (DWR) to cover the cost of buying power for customers during the energy crisis are being repaid through this charge.
- DWR Generation: Charges for that portion of your energy usage provided by the DWR; these are collected by SCE as an agent for DWR.
- Historic Procurement Charge (HPC): The HPC has been authorized by the CPUC to allow SCE to recover past debt collections.
- SCE Generation: These charges recover energy procurement and generation costs for that portion of your energy provided by SCE. Effective September 20, 2001, your ability to enter into new contracts to purchase electricity from a supplier other than SCE is suspended by the CPUC. Customers who were taking Direct Access service or who had a signed contract prior to September 20, 2001, may switch suppliers consistent with CPUC-established rules.
- Trust Transfer Amount (TTA): This reflects the Fixed Transition Amount (FTA), chargeable to residential and small commercial customers pursuant to state law and a financing order issued by the CPUC. The TTA is the property of SCE Funding Limited Liability Corporation (LLC) and is collected by SCE solely as the servicing agent for SCE Funding LLC.

To change your contact information or enroll in SCE's payment option, complete the form below and return it in the enclosed envelope.

Change of Mailing Address: 0-00-000-000

STREET#	STREET NAME	APARTMENT #
CITY	STATE	ZIP CODE
TELEPHONE #	E-MAIL ADDRESS	

Direct Payment (Automatic Debit) Enrollment: 0-00-000-0000

I hereby authorize SCE and my financial institution to automatically deduct my monthly payment from the checking account as shown on my enclosed check, ten calendar days after my bill is mailed.

Signature _____ Date _____

To change your checking account information or to be removed from the Direct Payment program please call SCE @ 1-800-655-4555

Details of your new charges

Your rate: W-1

Billing period: Mmm dd 'yy to Mmm dd 'yy (xx days)

Water charges – Winter/Summer

Service charge		\$xx.xx
Usage	[calc displayed]	\$xx.xx
Excess usage	[calc displayed]	\$xx.xx
Subtotal of your new charges		\$xx.xx
1986 Tax Act Credit	[calc displayed]	\$xx.xx
State water surcharge	[calc displayed]	\$xx.xx

Your new charges **\$xx.xx**

Things you should know

[Additional customer information messages will appear here.]

[This page is for spill over and could be blank]



SAMPLE
[Information will vary based on customer segment]

It's Easy to Earn the 20/20 Discount

Even simple activities can produce big cash and energy savings this summer. Here are some things you can do:

- Set your thermostat at 78 degrees. You can save up to xx% on cooling costs.
- Replace an air conditioner with a new, more efficient model.
- Switch from incandescent to compact fluorescent light bulbs, which can save you as much as \$xx.xx per light bulb in just one year. Fluorescents are cooler, too, which means your air-conditioning system won't have to work as hard.

Find more money and energy-saving tips at www.sce.com. Click on "Rebates & Savings." Or call 1-800-000-0000.

Please fill out the following information, detached and return it in the enclosed postage-paid return envelope along with your payment stub.

I pledge to reduce my energy use by 20% this summer and receive my "emPOWERed to conserve" pledge band. With my pledge, the pledge band will be sent to the address listed below.

You can also pledge online at www.sce.com/pledgetosave and receive your "emPOWERed to conserve"

Name _____
(First) _____ (Last) _____

Service Account Num. 0-00-000-0000 _____

Address 1234 Main St. _____

City Anytown _____ State CA Zip 12345 _____

Email Address (optional) _____

Looking for Your Energy Overhead? Find Out in 15 Minutes

Take about 15 minutes to complete SCE's free online Business Energy Survey and learn where you can save the most on your energy overhead costs. You'll receive customized energy efficiency recommendations that you can take to your office or shop floor and then to the bank!

It's easy:

- Answer questions about your business.
- Receive a list of ways you can save energy and money.
- Get estimated cost savings for each energy-saving suggestion.
- Act on the suggestions and start saving!

Learn more at www.sce.com. Click on "Rebates & Savings." Or call 1-800-000-0000.

Voluntary Renewables

California's air quality can use your help by making a voluntary contribution to renewable energy resources like wind, solar, geothermal, biomass and small hydropower. SCE supports renewable energy and the landmark state legislation that promotes the use of these natural resources to generate electricity. Here's how you can contribute to clean air:

- Make a contribution in any amount you choose by writing a separate check to the Renewable Resource Trust Fund, which is administered by the California Energy Commission (CEC). Enclose your contribution with your bill payment check in the return envelope.
- Please do not send cash. Your contribution is not tax-deductible, but will go a long way toward supporting alternative energy resources.

If you have any questions about the Trust Fund or renewable energy, please call the CEC at (800) 000-0000.

SCE Solicits Offers for New Power Supply

Your energy conservation efforts help assure adequate power supply for Southern California, but the region will need additional supply sources as early as next year.

That's why SCE is conducting a competitive Request for Offers to attract new electricity generating plants that would serve all Southern California electricity users. SCE is soliciting bids for contracts of up to 10 years to buy electricity from new sources that could start providing power between Month DD, YYYY and Month D, YYYY.

The offer is intended to assure adequate power supply while state policymakers continue to develop strategies that encourage new power construction.

See more details at www.sce.com/NewGenRFO.

Generator Safety

If you have a temporary portable generator, never attempt to connect it to home or building wiring. Carefully connect appliances directly into the portable generator. Use a portable generator in a well-ventilated area and install according to local electrical codes and instructions.

You may have a more permanently installed generator that is attached to building wiring in accordance with local electrical codes and Southern California Edison (SCE) standards. Before operating such a generator, switch off the main circuit breaker or open the transfer switch to disconnect your wiring from the utility system. This helps avoid feeding electricity back through utility power lines, which endangers SCE crews.

Note: State law requires that you notify SCE if you have a generator that can be connected to your wiring. Call 1-800-000-0000 to request an Electric Generator Notification Card.

SAMPLE
[Information will vary based on customer segment]

Form 14-574.W.S

Sample Provided:

➤ Schedule W-1 Simplified



[Catalina – W-1 – Simplified]

P.O. Box 600,
Rosemead, CA
91771-0001
www.sce.com

For billing and service inquiries
Call 1-800-684-8123, 24 hrs a day, 7 days a week

Date bill prepared: Mmm dd 'yy
Billing period: Mmm dd yy – Mmm dd 'yy (xx days)

Customer account 0-00-000-0000
Service account 0-000-0000-00
Service Address
City, CA 00000
Rate W-1

Your account summary

Amount of your last bill	\$xxx.xx
Payment we received on Mmm dd 'yy – thank you	-\$xxx.xx
Balance forward	\$xxx.xx
Your new charges	\$xxx.xx
Total amount you owe by Mmm dd 'yy	\$xxx.xx

Compare the water you are using

Your current read for meter xxx-xxxxxx – Mmm dd 'yy	xxxx
Your previous read – Mmm dd 'yy	-xxxx
Total water you used this month in Gallons	xxxx

*Your next meter read will be on or about
Mmm dd 'yy.*

Your daily average water usage (Gallons)

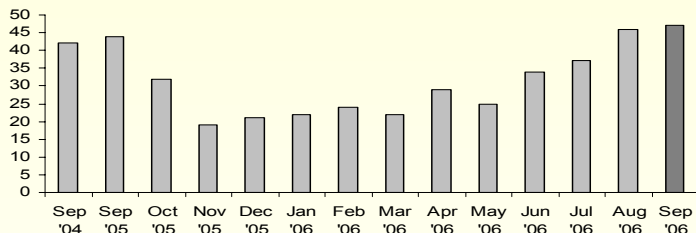

[Usage message will appear here]

Please return the payment stub below with your payment and make your check payable to Southern California Edison.
If you want to pay in person, call 1-800-747-8908 for locations, or you can pay online at www.sce.com.



Customer account # 0-00-000-0000
Please write this number on your check. Make
your check payable to Southern California Edison.

Amount due by Mmm dd 'yy **\$xxx.xx**

Amount enclosed

[Valued Customer]
[MAILING ADDRESS]
[CITY], [STATE] [00000-0000]

Contact information

Customer service numbers

General Services (U.S. & Canada)	1-800-655-4555
Account Balances & Extensions	1-800-950-2356
Emergency Services and Outages	1-800-611-1911
California Alternate Rates for Energy (CARE)	1-800-447-6620
Electric Industry Restructuring	1-800-799-4723
Energy Theft Hotline	1-800-227-3901
Hearing and Speech Impaired (TTY)	1-800-352-8580

Multicultural services (Available Monday – Friday 8AM – 5PM)

Cambodian	1-800-843-1309
Chinese	1-800-843-8343
Korean	1-800-628-3061
Vietnamese	1-800-327-3031
Spanish	1-800-441-2233

(7 dias a la semana 8 a.m. – 8 p.m.)

Correspondence: Southern California Edison (SCE)
P.O. Box 6400 Rancho Cucamonga, CA 91729-6400

Important information

Rotating Outages

A rotating outage is a controlled electric outage that lasts approximately one hour for a group of circuits, which is used during electric system emergency conditions to avoid widespread or uncontrolled blackouts. Each SCE customer is assigned a rotating outage group, shown on the upper part of the SCE bill. If your rotating outage group begins with the letters A, M, R, S, or X, you are subject to rotating outages. If it begins with N or Exempt, you are not. Your rotating outage group may change at any time. For more information, and to see which rotating outage groups are likely to be called in the event of a system emergency, visit www.sce.com or call (800) 655-4555.

Options for Paying Your Bill

You can pay your bill by:

- Mail
- In person at an authorized payment location
- By telephone
- Online at www.sce.com

You may call us for electronic payment options, to make payment arrangements, or for information on agencies to assist you in bill payment.

Past-Due Bills

Your bill was prepared on Mmm DD, 'YY. Your bill is due when you receive it and becomes past due 19 days after the date the bill was prepared. You will have 15 days at your new address to pay a bill from a prior address before your service will be terminated. SCE does not terminate residential service for non-payment of bills for other classes of service. Termination of electric service requires a reconnection charge. A field assignment charge may appear on your next bill if SCE visits your premises because of non-payment. If you are a residential customer, and claim an inability to pay and payment arrangements have not been extended to you by SCE pursuant to SCE's filed tariffs, you may contact the California Public Utilities Commission (CPUC).

Disputed Bills

If you think your bill is incorrect, call us and speak with a customer service representative, or if necessary, with a manager. If you feel unsatisfied with the result of such discussion(s), contact the CPUC by mail at: 505 Van Ness, San Francisco, CA 94102; or at: www.cpuc.ca.gov, (800) 649-7570, TTY: (800) 867-4323. Include a copy of your bill, why you believe SCE did not follow its rules and rates, and a check or money order made out to the CPUC for the disputed amount. You must pay the disputed amount, or send it to the CPUC, before the past-due date to avoid disconnection. The CPUC accepts payment only for matters relating directly to bill accuracy. While the CPUC is investigating your complaint, you must pay any new SCE bills that become due.

Rules and Rates

SCE's rules and rates are available in full at www.sce.com or upon request.

Late Payment Charge (LPC)

A late payment charge of .9% will be applied to the total unpaid balance on your account if full payment is not received by the due date on this bill (except for CARE rate and state agency accounts).

Electronic Fund Transfers (EFT)

When you provide a check as payment, you authorize us either to use information from your check to make a one-time electronic fund transfer from your account or to process the payment as a check transaction. When we use information from your check to make an electronic fund transfer, funds may be withdrawn from your account as soon as the same day we receive your payment. You will not receive your check back from your financial institution, but the transaction will appear on your financial institution statement. If you do not wish to authorize an electronic fund transfer, please call the 800 number on the front of your bill.

Definitions

- DWR Bond Charge: Bonds issued by the Department of Water Resources (DWR) to cover the cost of buying power for customers during the energy crisis are being repaid through this charge.
- DWR Generation: Charges for that portion of your energy usage provided by the DWR; these are collected by SCE as an agent for DWR.
- Historic Procurement Charge (HPC): The HPC has been authorized by the CPUC to allow SCE to recover past meter collections.
- SCE Generation: These charges recover energy procurement and generation costs for that portion of your energy provided by SCE. Effective September 20, 2001, your ability to enter into new contracts to purchase electricity from a supplier other than SCE was suspended by the CPUC. Customers who were taking Direct Access Service or who had a signed contract prior to September 20, 2001, may purchase electricity from a supplier consistent with CPUC-established rules.
- Trust Transfer Amount (TTA): This reflects the Fixed Transition Amount (FTA), chargeable to residential and small commercial customers pursuant to state law and a financing order issued by the CPUC. The TTA is the property of SCE Funding Limited Liability Corporation (LLC) and is collected by SCE solely as the servicing agent for SCE Funding LLC.

To change your contact information or enroll in SCE's payment option, complete the form below and return it in the enclosed envelope.

Change of Mailing Address: 0-00-000-000

STREET#	STREET NAME	APARTMENT #
CITY	STATE	ZIP CODE
TELEPHONE #	E-MAIL ADDRESS	

Direct Payment (Automatic Debit) Enrollment: 0-00-000-0000

I hereby authorize SCE and my financial institution to automatically deduct my monthly payment from the checking account as shown on my enclosed check, ten calendar days after my bill is mailed.

Signature _____ Date _____

To change your checking account information or to be removed from the Direct Payment program please call SCE @ 1-800-655-4555



It's Easy to Earn the 20/20 Discount

Even simple activities can produce big cash and energy savings this summer. Here are some things you can do:

- Set your thermostat at 78 degrees. You can save up to xx% on cooling costs.
- Replace an air conditioner with a new, more efficient model.
- Switch from incandescent to compact fluorescent light bulbs, which can save you as much as \$xx.xx per light bulb in just one year. Fluorescents are cooler, too, which means your air-conditioning system won't have to work as hard.

Find more money and energy-saving tips at www.sce.com. Click on "Rebates & Savings." Or call 1-800-000-0000.

Please fill out the following information, detached and return it in the enclosed postage-paid return envelope along with your payment stub.

I pledge to reduce my energy use by 20% this summer and receive my "emPOWERed to conserve" pledge band. With my pledge, the pledge band will be sent to the address listed below.

You can also pledge online at www.sce.com/pledgetosave and receive your "emPOWERed to conserve"

Name _____
(First) (Last)

Service Account Num. 0-00-000-0000

Address 1234 Main St.

City Anytown State CA Zip 12345

Email Address (optional) _____

Looking for Your Energy Overhead? Find Out in 15 Minutes

Take about 15 minutes to complete SCE's free online Business Energy Survey and learn where you can save the most on your energy overhead costs. You'll receive customized energy efficiency recommendations that you can take to your office or shop floor and then to the bank!

It's easy:

- Answer questions about your business.
- Receive a list of ways you can save energy and money.
- Get estimated cost savings for each energy-saving suggestion.
- Act on the suggestions and start saving!

Learn more at www.sce.com. Click on "Rebates & Savings." Or call 1-800-000-0000.

Voluntary Renewables

California's air quality can use your help by making a voluntary contribution to renewable energy resources like wind, solar, geothermal, biomass and small hydropower. SCE supports renewable energy and the landmark state legislation that encourages the use of these natural resources to generate electricity. Here's how you can contribute to clean air:

- Make a contribution in any amount you choose by writing a separate check to the Renewable Resource Trust Fund, which is administered by the California Energy Commission (CEC). Enclose your contribution with your bill payment check in the return envelope.
- Please do not send cash. Your contribution is not tax-deductible, but will go a long way toward supporting alternative energy resources.

If you have any questions about the Trust Fund or renewable energy, please call the CEC at (800) 000-0000.

SCE Solicits Offers for New Power Supply

Your energy conservation efforts help assure adequate power supply for Southern California, but the region will need additional supply sources as early as next year.

That's why SCE is conducting a competitive Request for Offers to attract new electricity generating plants that would serve all Southern California electricity users. SCE is soliciting bids for contracts of up to 10 years to buy electricity from new sources that could start providing power between Month DD, YYYY and Month D, YYYY.

The offer is intended to assure adequate power supply while state policymakers continue to develop strategies that encourage new construction.

See more details at www.sce.com/NewGenRFO.

Generator Safety

If you have a temporary portable generator, never attempt to connect it to home or building wiring. Carefully connect appliances directly into the portable generator. Use a portable generator in a well-ventilated area and install according to local electrical codes and instructions.

You may have a more permanently installed generator that is attached to building wiring in accordance with local electrical codes and Southern California Edison (SCE) standards. Before operating such a generator, switch off the main circuit breaker or open the transfer switch to disconnect your wiring from the utility system. This helps avoid feeding electricity back through utility power lines, which endangers SCE crews.

Note: State law requires that you notify SCE if you have a generator that can be connected to your wiring. Call 1-800-000-0000 to request an Electric Generator Notification Card.

SAMPLE
Information will vary based on customer segment

CUSTOMER'S DEPOSIT RECEIPT
Form No. C-419

FORM C-419 REV. 2-59 — CATALINA

Customer's Deposit Receipt NOT NEGOTIABLE

Southern California Edison Company



No 01642

BOOK	FOLIO	CUST.
------	-------	-------

THE SUM OF _____ NO AND 100 DOLLARS
AS A DEPOSIT TO SECURE THE PAYMENT OF ANY BILLS FOR SERVICE TO BE FURNISHED BY THE COMPANY

Upon discontinuance of service, the utility will refund the customer's deposit or the balance in excess of the unpaid bills for service. A deposit is refundable when the periods covered by bills paid before coming past due, as prescribed in Rule No. 11-A, are equal to one year. The utility may return the deposit at any time upon request provided the customer's credit may otherwise be established in accordance with Rule No. 6.

The utility will pay interest on the deposit at the rate of 6% per annum. Interest is payable for one year on the date the deposit first becomes refundable, as provided above, and for any additional period thereafter up to the date of refund. The date upon which a check is mailed to the customer. Interest will not be paid for less than one year.

NAME _____
STREET _____
CITY _____
STATE _____
ZIP _____
DOMESTIC _____
NON-DOMESTIC _____
RE-ESTABLISH _____

AMOUNT OF DEPOSIT
\$ _____ NO
100

ISSUE DATE / /
 ELEC \$ _____ .00
 GAS \$ _____ .00
 WATER \$ _____ .00

Southern California Edison Company
CATALINA DISTRICT

SERVICE ADDRESS IF OTHER THAN MAILING

(To be inserted by utility)

Issued by

(To be inserted by Cal.P.U.C.)

Advice Letter No. 5-W

Robert P. O'Brien
Name

Date Filed JUN 6 1969

Decision No. _____

Vice President

Effective JUL 6 1969

Decision No. _____

OVERDUE NOTICE

Form No. MR-505

MR 505H-73

Southern California Edison Company
Catalina Island District



EXCUSE ME

Haven't you forgotten something? Payment of your utility bill is overdue. We want to continue serving you and help you avoid a serious inconvenience. Your utility services are subject to discontinuance and a reconnection charge if payment is not made before 5 p.m.

P.S. IF PAYMENT HAS BEEN MAILED, PLEASE DISREGARD THIS NOTICE.

OVERDUE NOTICE

Your utility services are subject to discontinuance. Please return this portion with your payment to:
Southern California Edison Company, P.O. Box
2001, Los Angeles, California 90081.

PROTECT YOUR CREDIT RATING... PAY PROMPTLY

THIS AMOUNT IS NOW DUE \$ _____

AMOUNT DUE AT PRESENT ADDRESS

UNPAID CLOSURE FEE \$ _____

TOTAL DUE

CB
SERVICE ADDRESS

ACCOUNT NUMBER

ACCOUNT NUMBER

(To be inserted by utility)

Advice Letter No. 10-W

Issued by

William M. Marriott

Name

(To be inserted by Cal. P.U.C.)

Date Filed JAN 9 1975

Decision No. _____

Effective JAN 14 1975

Manager of Revenue Requirements

Resolution No. _____



Southern California Edison
 Rosemead, California (U 338-E)

Cancelling Revised Cal. PUC Sheet No. 388-W*
 Revised Cal. PUC Sheet No. 358-W

Sheet 1

WATER STATEMENT (T)
 FORM 14-574.W (T)
 Schedule W-1 (N)

(To be inserted by utility)
 Advice 55-W
 Decision 05-11-009

Issued by
Akbar Jazayeri
Vice President

(To be inserted by Cal. PUC)
 Date Filed May 18, 2007
 Effective _____
 Resolution _____



Southern California Edison
Rosemead, California (U 338-E)

Original
Cancelling

Cal. PUC Sheet No. 389-W
Cal. PUC Sheet No.

Sheet 1

WATER STATEMENT

FORM 14-574.W.S
(Simplified)

Schedule W-1

(To be inserted by utility)

Advice 55-W
Decision 05-11-009

1W14

Issued by

Akbar Jazayeri
Vice President

(To be inserted by Cal. PUC)

Date Filed May 18, 2007
Effective _____
Resolution _____



TABLE OF CONTENTS

Sheet 1

Cal. P.U.C.
Sheet No.

TITLE PAGE	92-W	
TABLE OF CONTENTS - RATE SCHEDULES	390-W	(T)
TABLE OF CONTENTS - LIST OF CONTRACTS AND DEVIATIONS	390-W	
TABLE OF CONTENTS - RULES	391-W	
TABLE OF CONTENTS - SAMPLE FORMS	391-W	(T)
 PRELIMINARY STATEMENT:		
A. Territory Served by the Utility	283-W	
B. Types and Classes of Service	283-W	
C. Description of Service	283-W	
D. Procedure to Obtain Service	283-W	
E. Symbols	284-W	
F. Income Tax Component of Contributions Provision	309-310-W	
G. Tax and Depreciation Change (TDC) Memorandum Account . . .	330-331-W	
H. Water Related Costs and Fees (WRCF) Memorandum Account . .	337-338-W	
I. Water Contamination Litigation Expense Memorandum Account	351-W	
J. Water Quality Memorandum Account	353-354-W	
K. Office of Drinking Water User Fees Memorandum Account	355-356-W	
 SERVICE AREA MAP	3-W	

RATE SCHEDULES

Schedule No.	Title of Sheet	Cal. P.U.C. Sheet No.
DE	Residential Service to Utility Employees	90-W
FWY	Fresh Water Yield	287-W
TRA-W	Tax Reform Act of 1986, Surcharge Credit	255-W
UF-W	Surcharge to Fund Public Utilities Commission Reimbursement Fee	349-W
W-1	General Metered Fresh Water Service	233-W
W-SE	Service Establishment Charge	189-W

LIST OF CONTRACTS AND DEVIATIONS

.....	Cal. P.U.C. Sheet No.
.....
List of Contracts and Deviations	6-W

(Continued)

(To be inserted by utility)
 Advice 55-W
 Decision 05-11-009

Issued by
Akbar Jazayeri
Vice President

(To be inserted by Cal. PUC)
 Date Filed May 18, 2007
 Effective _____
 Resolution _____



TABLE OF CONTENTS

Sheet 2

(Continued)
 RULES

Rule No.	Title of Sheet	Cal. P.U.C. Sheet No.
1.	Definitions	210-W
2.	Description of Service	109-W
3.	Application for Service	288-289-290-291-292-293-294-295-W
4.	Contracts	11-W
5.	Special Information Required on Forms	266-267-312-269-W
6.	Establishment and Re-establishment of Credit	213-W
7.	Deposits	101-185-W
8.	Notices	270-271-W
9.	Rendering and Payment of Bills	371-19-372-373-W
10.	Disputed Bills	248-W
11.	Discontinuance and Restoration of Service	272-273-274-275-276-277-278-279-280-W
12.	Rates and Optional Rates	25-26-W
13.	Temporary Service	27-28-W
14.	Shortage of Supply and Interruption of Delivery	146-W
14.1	Santa Catalina Island Fresh Water Rationing Plan.....	296-297-298-299-300-301-302-303-W 304-305-306-W
15.	Main Extensions	191-192-315-194-195-316-197-198-199-200-201-W
16.	Service Connections, Meters and Customer's Facilities	257-317-318-260-261-262-263-W
17.	Measurement of Service	40-41-42-W
18.	Meter Tests and Adjustment of Bills for Meter Error	43-44-45-W
19.	Service to Separate Premises and Multiple Units, and Resale of Water	228-W
20.	Water Conservation	181-W

SAMPLE FORMS

Form No.	Title of Sheet	Cal. P.U.C. Sheet No.
C-429	Main Extension Contract - Individuals	64-W
CSD-378	Application and Contract for Gas and/or Water Service	93-W
CSD-448	Main Extension Contract - Subdivisions Fire Flow Meets G.O. 103 Requirements	111-W
CSD-449	Main Extension Contract - Subdivisions Fire Flow Exceeds G.O. 103 Requirements	112-W
CSD-450	Main Extension Contract - Subdivisions Special Facilities and Distribution Plant Fire Flow Meets G.O. 103 Requirements	113-W
CSD-451	Main Extension Contract - Subdivisions Special Facilities and Distribution Plant Fire Flow Exceeds G.O. 103 Requirements	114-W
14-176	Fire Hydrant Service Agreement	235-W
14-574.w	Water Statement	388-W
14-574.w.s	Water Statement (Simplified).....	389-W
14-766	Catalina Water LPP Settlement Sample	374-W
14-767	Catalina Water LLP Month #11 Sample.....	375-W

(D)

(D)
(T)
(N)

(To be inserted by utility)
 Advice 55-W
 Decision 05-11-009

Issued by
Akbar Jazayeri
Vice President

(To be inserted by Cal. PUC)
 Date Filed May 18, 2007
 Effective _____
 Resolution _____

June 8, 2007

California Public Utilities Commission
505 Van Ness Avenue, Room 4005
San Francisco, CA 94102

Attn: Josefina Babaran
Water Division, Tariff Unit

Re: Substitute Sheets for Advice 55-W

Dear Ms. Babaran:

Enclosed are an original and four copies of Attachment A, bill format samples of Form 14-574.W, and substitute Sheet No. 388-W* for Advice 55-W. These Substitute Sheets are necessary to replace the bill format samples originally provided as such samples inadvertently displayed the three-tier rate structure that is still pending California Public Utilities Commission approval. The revised bill format samples provided herein now display the currently-effective rate structure. These Substitute Sheets ensure that all appropriate and approved revisions are contained in the affected tariff sheet and bill format samples.

In addition, page 3 of Advice 55-W is being submitted herein in order to remove a reference regarding sending protests to the Energy Division. All protests to Advice 55-W should be sent directly to the Water Division at the addressed referenced on page 3.

Please replace the enclosed sheets in your master Advice 55-W and distribute to the appropriate people reviewing this filing. If you have any questions, please contact Darrah Morgan at (626) 302-2086.

Sincerely,



Lisa Vellanoweth

Enclosures
55WSub.doc

Copy: Service List
Mohsen Kazemzadeh, Water and Sewer Advisory Branch

*Asterisk denotes a substituted sheet.